



Norwood Road, Tulse Hill, SE24

2 bedroom flat - conversion to let

£380 Per Week

Part furnished

Property Details

Features

- Two bedrooms
- Spacious reception
- Prime location
- Close to Brockwell Park
- Close to Tulse Hill and Herne Hill Station

Council tax band C EPC rating C (72)



Norwood Road, Tulse Hill, SE24

Norwood Road, SE24

2 Bedroom Flat

APPROXIMATE GROSS INTERNAL AREA :

551 SQ FT / 51.21 SQ M

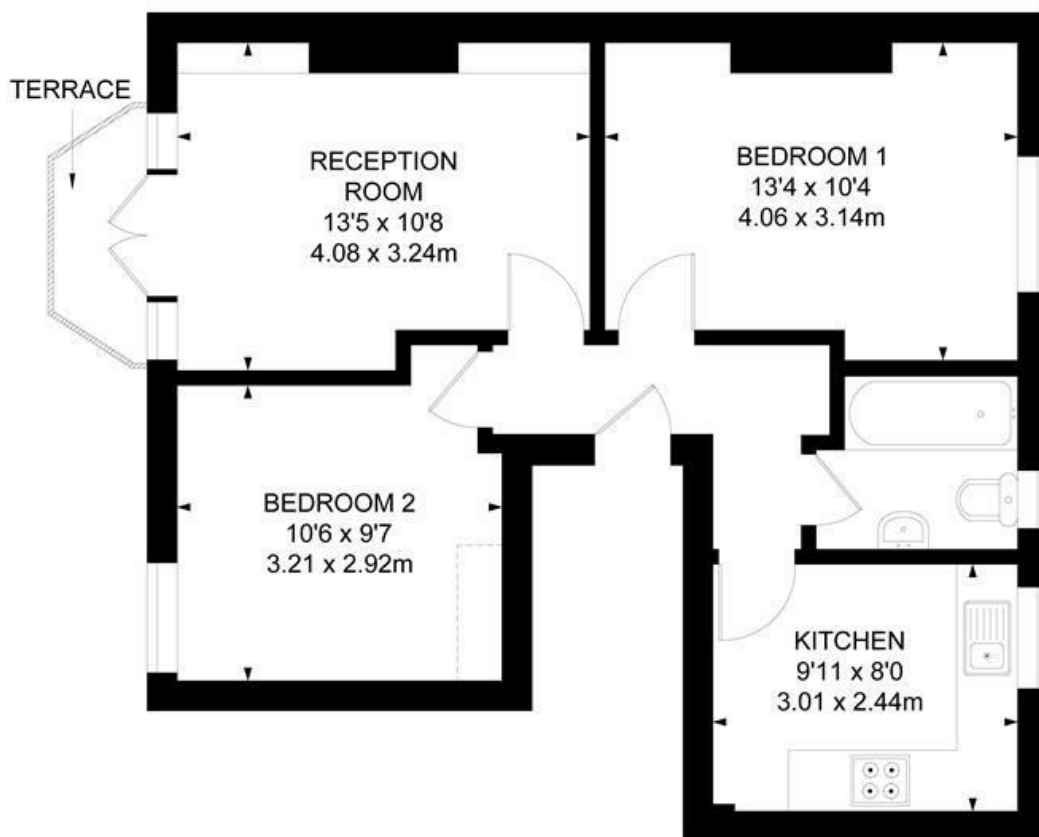

FIRST FLOOR



While we try our very best, floor plans are produced as a guide only and we take no responsibility for the precise accuracy with which any property is represented.



Norwood Road, Tulse Hill, SE24

